

THE OVERVIEW AND SUMMARY:

- Contents
- Framework of the LTCCP
- Message from the Mayor
- Report of the Chief Executive Officer
- Audit Report
- Commitments and Principles to Guide Public Policy Decision-Making
- Future Thinking
- Future Trends
- Community Outcomes
- Development of Maori Capacity to Contribute to Decision-Making Processes
- Measuring and Monitoring
- Performance Measurement Framework
- Financial Issues Facing the City
- Submissions, Key Issues and Decisions
- Rates Funding for Activities and Functions
- Major Programmes Schedule
- Strategic Platforms
- Activity Plan Highlights
- Governance
- Glossary
- Submission Process

Commonly used abbreviations

ARC	Auckland Regional Council	LTNZ	Land Transport New Zealand
ARTA	Auckland Regional Transport Authority	LTSA	Land Transport Safety Authority
CEG	Co-ordinating Executive Group	MOU	Memorandum of Understanding
CAB	Citizens Advice Bureau	NORSGA	Northern Strategic Growth Area
CCTV	Closed Circuit Television Camera	NZQA	New Zealand Quality Assurance
CDEMG	Civil Defence Emergency Management Group	OPAC	Online Public Access Catalogues
DWSNZ	Drinking Water Standards for New Zealand (Ministry of Health)	RMA	Resource Management Act
EOC	Emergency Operating Centre	RUC	Road User Charges
ICMP	Integrated Catchment Management Plan	TLA	Territorial Local Authority
ICT	Information and Communications Technology	UNESCO	United Nations Educational, Scientific and Cultural Organisation
GTI	Growth and Transport Integration	VTNZ	Vehicle Testing New Zealand Limited
HFOA	Housing for Older Adults	WAICAB	Waitakere Citizens Advice Bureau
LGA	Local Government Act	WCCAC	Waitakere City Community Arts Council
LIANZA	Library Information Assoc of New Zealand Aotearoa	WCHL	Waitakere City Holdings Limited
LIM	Land Information Memorandum	WPL	Waitakere Properties Limited
LTCCP	Long Term Council Community Plan	WOF	Warrant of Fitness

The cover artwork was painted by Lily Du in a children's class at the Corban Estate Arts Centre. Situated on Great North Road, Henderson, the arts centre is popular with both adults and children and holds an exciting and wide range of evening, day and weekend courses.

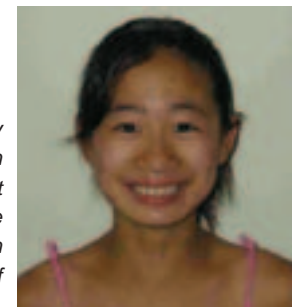

Volume One – Overview and Summary
Volume Two – Council activities
Volume Three – Financial Information
Volume Four – Council Policies

Volumes One and Three contain information about the Community Outcomes and the Council's strategic direction.

The Community Outcomes belong to the community and are not the Council's outcomes. The Council has to show how it will contribute to furthering these. Progress to achieving the Community Outcomes is also very dependent on input from external organisations and key agencies. There are memoranda of understandings with these organisations and agencies.

The strategic platforms are the mechanism that the Council uses to deliver its vision which incorporates its identified priorities.

The following charts demonstrate the relationship between the Community Outcomes, the key activities and the Council's strategic platforms to deliver the Council's vision and how these will be measured.

All activities make some contribution to the Community Outcomes and the strategic platforms so the charts are designed to show the primary contributions.

The first chart shows:

- How the activities link to the Community Outcomes to show how the Council will contribute to achieving these outcomes.
- How the activities link to the Council's strategic platforms to deliver the Council's vision.

The second chart shows the relationship of each activity plan to Community Outcomes and strategic platforms.

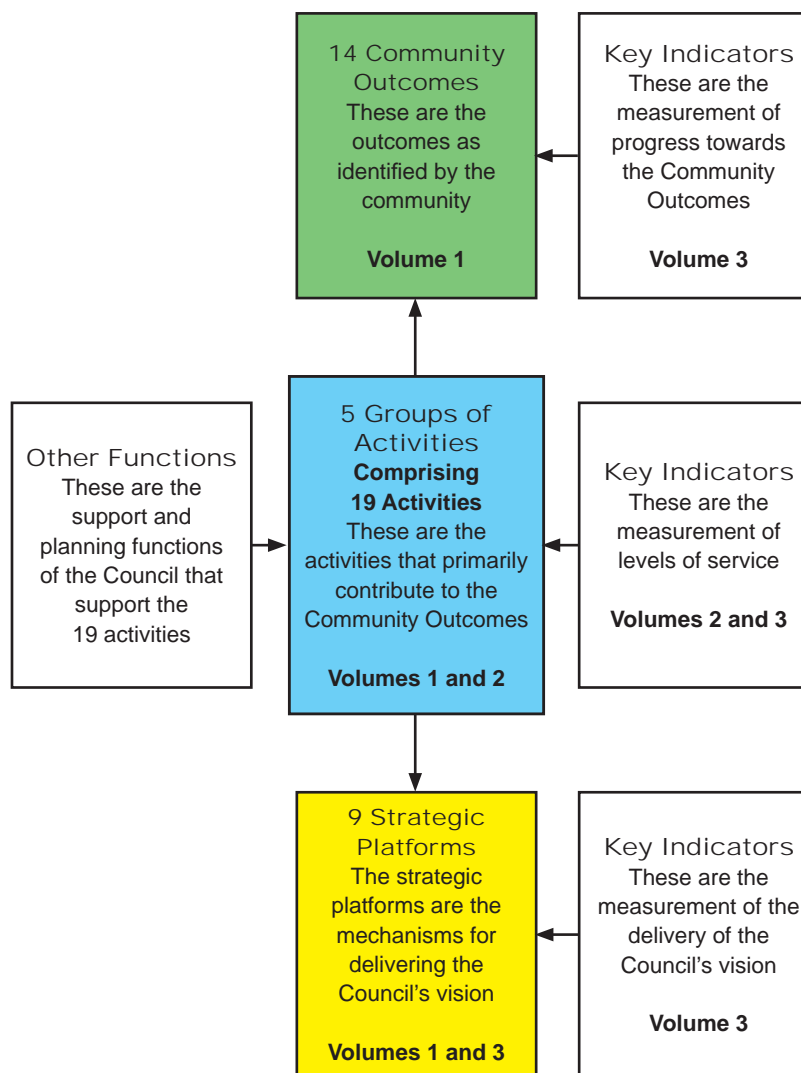

As a requirement of the Local Government Act 2002 this document has been audited by Audit New Zealand and their opinion is on page 8 in Volume 1.

THE OVERVIEW AND SUMMARY:

- Contents
- **Framework of the LTCCP**
- Message from the Mayor
- Report of the Chief Executive Officer
- Audit Report
- Commitments and Principles to Guide Public Policy Decision-Making
- Strategic Priorities
- Strategic Platforms
- Future Thinking
- Future Trends
- Community Outcomes
- Development of Maori Capacity to Contribute to Decision-Making Processes
- Measuring and Monitoring
- Performance Measurement Framework
- Financial Issues Facing the City
- Submissions, Key Issues, Decisions and Policies
- Rates Funding for Activities and Functions
- Major Programmes Schedule
- Activity Plan Highlights
- Governance
- Glossary

THE OVERVIEW AND SUMMARY:

- Contents
- **Framework of the LTCCP**
- Message from the Mayor
- Report of the Chief Executive Officer
- Audit Report
- Commitments and Principles to Guide Public Policy Decision-Making
- Strategic Priorities
- Strategic Platforms
- Future Thinking
- Future Trends
- Community Outcomes
- Development of Maori Capacity to Contribute to Decision-Making Processes
- Measuring and Monitoring
- Performance Measurement Framework
- Financial Issues Facing the City
- Submissions, Key Issues, Decisions and Policies
- Rates Funding for Activities and Functions
- Major Programmes Schedule
- Activity Plan Highlights
- Governance
- Glossary

STRATEGIC PLATFORMS

		COMMUNITY OUTCOMES													
		Green Network	Mauri Ora	Nga Manukura	Strong Communities	Strong Economy	Sustainable and Integrated Transport	Sustainable Environment	Te Mana Whakahaere	Toiora	Urban and Rural Villages	Vibrant Arts and Culture	Waiora	Whaiora	Working Together
STRATEGIC PLATFORMS	Urban and Rural Villages	Consents, Compliance and Enforcements	Consents, Compliance and Enforcements		Consents, Compliance and Enforcements			Consents, Compliance and Enforcements	Consents, Compliance and Enforcements		Consents, Compliance and Enforcements		Consents, Compliance and Enforcements		
		Cemetery							Cemetery		Cemetery	Cemetery			
									City Heritage		City Heritage	City Heritage			
		Field Services - Parking Enforcement	Field Services - Parking Enforcement		Field Services - Parking Enforcement			Field Services - Parking Enforcement	Field Services - Parking Enforcement		Field Services - Parking Enforcement		Field Services - Parking Enforcement		
		Parks	Parks		Parks			Parks			Parks		Parks		
		Leisure		Leisure			Leisure			Leisure		Leisure			
	Integrated Transport and Communication					Transport and Roads	Transport and Roads								
	Strong Innovative Economy		City Promotion	City Promotion		City Promotion									
	Strong Communities		Arts and Culture	Arts and Culture		Arts and Culture			Arts and Culture			Arts and Culture	Arts and Culture		
		Emergency Management		Emergency Management	Emergency Management										
				Libraries	Libraries				Libraries	Libraries		Libraries			
					West Wave Aquatic Centre					West Wave Aquatic Centre					
			Leisure		Leisure						Leisure				
		Animal Welfare			Animal Welfare			Animal Welfare						Animal Welfare	
	Active Democracy		Democracy and Governance	Democracy and Governance					Democracy and Governance				Democracy and Governance	Democracy and Governance	Democracy and Governance
Green Network	Consents, Compliance and Enforcements	Consents, Compliance and Enforcements		Consents, Compliance and Enforcements			Consents, Compliance and Enforcements	Consents, Compliance and Enforcements		Consents, Compliance and Enforcements		Consents, Compliance and Enforcements			
	Parks	Parks		Parks			Parks			Parks		Parks			
												Leisure			
Three Waters	Wastewater						Wastewater			Wastewater			Wastewater		
	Stormwater	Stormwater	Stormwater	Stormwater			Stormwater			Stormwater			Stormwater		
				Water Supply			Water Supply			Water Supply					
Zero Waste							Waste Management								
Sustainable Energy and Clean Air							Vehicle Testing Station								

ACTIVITIES